

Architect
Gensler
Masonry Contractor
Reyes Masonry Contractors, Inc.

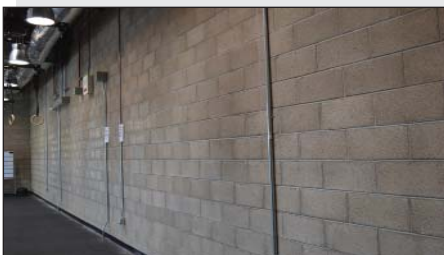

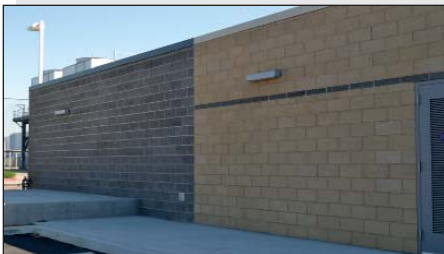

**WISEBURN HIGH SCHOOL – GYMNASIUM AND AQUATIC COMPLEX
EL SEGUNDO, CALIFORNIA**

Owner
*Wiseburn Unified School District
 Hawthorne, CA*

Architect
*Gensler
 Los Angeles, CA*

Project Architect
Tom Williams

Structural Engineering Firm
*Saiful Bouquet
 Pasadena, CA*

General Contractor
*Balfour Beatty Construction
 San Diego, CA*

Masonry Contractor
*Reyes Masonry Contractors, Inc.
 Santa Paula, CA*

Masonry Producer/Supplier
*Angelus Block Company, Inc.,
 Trenwyth Industries*

A new Gymnasium and Aquatic Complex at Wiseburn High School is located in the small town of El Segundo, adjacent to Los Angeles International Airport.

The use of masonry is an excellent example of the architectural freedom and design creativity. The intriguing projected block pattern was structurally challenging and quite unique, since it used left and right units required for the architectural pattern, providing an attractive building to be enjoyed by the students and visitors.

As part of the design, the building incorporates multicolor precision units with an accent band to contrast the architectural pattern and to complement the entryway glass panels.

The prominent character and identity of the facility is a magnetic focal point for the practice of sports in the Wiseburn Unified School District.

Construction by a signatory masonry contractor using members of Bricklayers & Allied Craftsman Union Locals



**MASONRY INSTITUTE
OF AMERICA**

Post Office Box 3905
 Torrance, CA 90510-3905
 Toll free: (800) 221-4000
 www.masonryinstitute.org

Number of Stories 1

